

**APPLICATION**  
**TOWN OF GREAT VALLEY - ZONING BOARD OF APPEALS**  
Town of Great Valley, 4808 Rte. 219, PO Box 427, Great Valley, NY 14741 Phone 716 945-4200

Application No. \_\_\_\_\_

Date 10/30/23

Applicant: (Name & Address)

Robert Connor Schmick  
5691 Humphrey Rd  
Great Valley NY 14741

Owner: (If Different from Applicant)

N/A

Phone No. 716-397-7845

Phone No. \_\_\_\_\_

Site Location:

5691 Humphrey Rd

Tax Map No. \_\_\_\_\_

Zoning District AR HCR C-I  
RR HD

Type of Request ☒ Area Variance ☐ Use Variance ☐ Zoning Interpretation  
☐ Temporary Permit ☐ Other: \_\_\_\_\_

Provision(s) of Zoning Ordinance Being Appealed (Article, Section, Sub. Sect. Paragraph, etc. Don't fully quote the ordinance)

Brief Description of Requested Action: Request Variance for side lot  
line from 30' to 15' as per Attached Survey  
Plot Plan.

I Request am the only adjoining property owner and  
there is plenty of Buffer Between lots.

Robert J. Schmick 10/30/23  
Signature of Applicant Date

Thank for your consideration!

\_\_\_\_\_  
Signature of Owner Date  
(If Different from Applicant)

See Check List on the back of this page for information to be provided with this application. All applicable items and the appropriate FEE must be submitted by the Submittal Date in order to be placed on the agenda for the next Zoning Board Meeting.

**DO NOT WRITE BELOW THIS LINE - TOWN USE ONLY**

\_\_\_\_ Application deemed COMPLETE and will be placed on the agenda for \_\_\_\_\_ meeting.  
\_\_\_\_ Application deemed INCOMPLETE and to be returned to the applicant \_\_\_\_\_  
(Date)

By: \_\_\_\_\_ Date \_\_\_\_\_  
Zoning Officer

REVIEW SUMMARY ☐ Approved ☐ Denied ☐ Application Withdrawn or Rejected



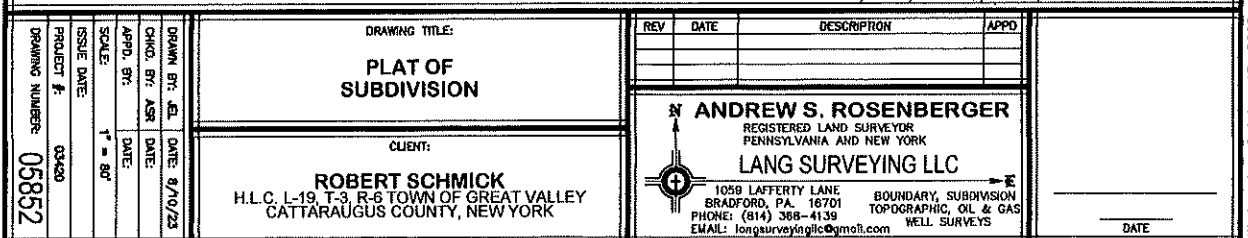



# Short Environmental Assessment Form

## Part 1 - Project Information

### Instructions for Completing

**Part 1 – Project Information.** The applicant or project sponsor is responsible for the completion of Part 1. Responses become part of the application for approval or funding, are subject to public review, and may be subject to further verification. Complete Part 1 based on information currently available. If additional research or investigation would be needed to fully respond to any item, please answer as thoroughly as possible based on current information.

Complete all items in Part 1. You may also provide any additional information which you believe will be needed by or useful to the lead agency; attach additional pages as necessary to supplement any item.

<b>Part 1 – Project and Sponsor Information</b>			
future garage and manufactured home placement			
Name of Action or Project: Connor Schmick			
Project Location (describe, and attach a location map): 5691 Humphrey rd sub div lot (no address given for lot yet)			
Brief Description of Proposed Action: Placement of future Garage and Manufactured home			
Name of Applicant or Sponsor: Robert /Connor Schmick		Telephone: 716-397-7845	
		E-Mail: bschmick@fibercel.net	
Address: 5540 Humphrey Road			
City/PO: Great Valley		State: NY	Zip Code: 14741
1. Does the proposed action only involve the legislative adoption of a plan, local law, ordinance, administrative rule, or regulation? If Yes, attach a narrative description of the intent of the proposed action and the environmental resources that may be affected in the municipality and proceed to Part 2. If no, continue to question 2.			NO <input checked="" type="checkbox"/>
			YES <input type="checkbox"/>
2. Does the proposed action require a permit, approval or funding from any other government Agency? If Yes, list agency(s) name and permit or approval: eventual building permit Town of GV			NO <input type="checkbox"/>
			YES <input checked="" type="checkbox"/>
3. a. Total acreage of the site of the proposed action? _____ 2.71 acres b. Total acreage to be physically disturbed? _____ .002 acres c. Total acreage (project site and any contiguous properties) owned or controlled by the applicant or project sponsor? _____ acres			
4. Check all land uses that occur on, are adjoining or near the proposed action:			
5. <input type="checkbox"/> Urban <input checked="" type="checkbox"/> Rural (non-agriculture) <input type="checkbox"/> Industrial <input type="checkbox"/> Commercial <input checked="" type="checkbox"/> Residential (suburban) <input type="checkbox"/> Forest <input type="checkbox"/> Agriculture <input type="checkbox"/> Aquatic <input type="checkbox"/> Other(Specify): <input type="checkbox"/> Parkland			



5. Is the proposed action, a. A permitted use under the zoning regulations? b. Consistent with the adopted comprehensive plan?	NO	YES	N/A
	<input type="checkbox"/>	<input checked="" type="checkbox"/>	<input type="checkbox"/>
	<input type="checkbox"/>	<input checked="" type="checkbox"/>	<input type="checkbox"/>
6. Is the proposed action consistent with the predominant character of the existing built or natural landscape?		NO	YES
		<input type="checkbox"/>	<input checked="" type="checkbox"/>
7. Is the site of the proposed action located in, or does it adjoin, a state listed Critical Environmental Area? If Yes, identify: _____		NO	YES
		<input checked="" type="checkbox"/>	<input type="checkbox"/>
8. a. Will the proposed action result in a substantial increase in traffic above present levels? b. Are public transportation services available at or near the site of the proposed action? c. Are any pedestrian accommodations or bicycle routes available on or near the site of the proposed action?		NO	YES
		<input checked="" type="checkbox"/>	<input type="checkbox"/>
		<input checked="" type="checkbox"/>	<input type="checkbox"/>
		<input checked="" type="checkbox"/>	<input type="checkbox"/>
9. Does the proposed action meet or exceed the state energy code requirements? If the proposed action will exceed requirements, describe design features and technologies: _____ _____		NO	YES
		<input checked="" type="checkbox"/>	<input type="checkbox"/>
10. Will the proposed action connect to an existing public/private water supply?  If No, describe method for providing potable water: _____ Well will be installed to house _____		NO	YES
		<input checked="" type="checkbox"/>	<input type="checkbox"/>
11. Will the proposed action connect to existing wastewater utilities?  If No, describe method for providing wastewater treatment: _____ Septic will be installed for house _____		NO	YES
		<input checked="" type="checkbox"/>	<input type="checkbox"/>
12. a. Does the project site contain, or is it substantially contiguous to, a building, archaeological site, or district which is listed on the National or State Register of Historic Places, or that has been determined by the Commissioner of the NYS Office of Parks, Recreation and Historic Preservation to be eligible for listing on the State Register of Historic Places?  b. Is the project site, or any portion of it, located in or adjacent to an area designated as sensitive for archaeological sites on the NY State Historic Preservation Office (SHPO) archaeological site inventory?		NO	YES
		<input checked="" type="checkbox"/>	<input type="checkbox"/>
		<input type="checkbox"/>	<input checked="" type="checkbox"/>
13. a. Does any portion of the site of the proposed action, or lands adjoining the proposed action, contain wetlands or other waterbodies regulated by a federal, state or local agency? b. Would the proposed action physically alter, or encroach into, any existing wetland or waterbody? If Yes, identify the wetland or waterbody and extent of alterations in square feet or acres: _____ _____ _____		NO	YES
		<input type="checkbox"/>	<input checked="" type="checkbox"/>
		<input checked="" type="checkbox"/>	<input type="checkbox"/>



14. Identify the typical habitat types that occur on, or are likely to be found on the project site. Check all that apply: <input type="checkbox"/> Shoreline <input type="checkbox"/> Forest <input checked="" type="checkbox"/> Agricultural/grasslands <input type="checkbox"/> Early mid-successional <input type="checkbox"/> Wetland <input type="checkbox"/> Urban <input type="checkbox"/> Suburban		
15. Does the site of the proposed action contain any species of animal, or associated habitats, listed by the State or Federal government as threatened or endangered?	NO	YES
	<input checked="" type="checkbox"/>	<input type="checkbox"/>
16. Is the project site located in the 100-year flood plan?	NO	YES
	<input checked="" type="checkbox"/>	<input type="checkbox"/>
17. Will the proposed action create storm water discharge, either from point or non-point sources? If Yes,	NO	YES
	<input checked="" type="checkbox"/>	<input type="checkbox"/>
a. Will storm water discharges flow to adjacent properties?	<input checked="" type="checkbox"/>	<input type="checkbox"/>
b. Will storm water discharges be directed to established conveyance systems (runoff and storm drains)? If Yes, briefly describe:	<input checked="" type="checkbox"/>	<input type="checkbox"/>
_____ _____		
18. Does the proposed action include construction or other activities that would result in the impoundment of water or other liquids (e.g., retention pond, waste lagoon, dam)? If Yes, explain the purpose and size of the impoundment:	NO	YES
	<input checked="" type="checkbox"/>	<input type="checkbox"/>
_____ _____		
19. Has the site of the proposed action or an adjoining property been the location of an active or closed solid waste management facility? If Yes, describe:	NO	YES
	<input checked="" type="checkbox"/>	<input type="checkbox"/>
_____ _____		
20. Has the site of the proposed action or an adjoining property been the subject of remediation (ongoing or completed) for hazardous waste? If Yes, describe:	NO	YES
	<input checked="" type="checkbox"/>	<input type="checkbox"/>
_____ _____		
<b>I CERTIFY THAT THE INFORMATION PROVIDED ABOVE IS TRUE AND ACCURATE TO THE BEST OF MY KNOWLEDGE</b>		
Applicant/sponsor/name: _____ Date: July 16, 2022		
Signature: _____ Title: owner		