

\$ 50

TOWN OF MINA
2883 NORTH RD.
FINDLEY LAKE, NEW YORK 14736

FEE \$	APPLICATION	PERMIT NO.
<input type="checkbox"/> CASH <input type="checkbox"/> CHECK	FOR	
RECEIPT NO.	SPECIAL USE PERMIT	DATE

INSTRUCTIONS TO APPLICANT:

1. SUBMIT A COMPLETE COPY OF THIS APPLICATION AND ALL DOCUMENTS THAT MUST BE SUBMITTED HEREWITH.
2. TYPE OR PRINT YOUR ANSWERS.
3. A NON-REFUNDABLE FEE OF \$ _____ SHALL ACCOMPANY THIS APPLICATION.
4. COMPLETE EACH QUESTION FULLY; IF THE QUESTION DOES NOT APPLY, PLEASE MARK "N/A."
5. ADD PAGES AS NEEDED.

APPLICANT INFORMATION	
APPLICANT'S NAME: MARY BLISS	OWNER'S NAME (IF DIFFERENT): AMANDA BLISS
ADDRESS: 2576 MINA-FRENCH CREEK RD CLYMER, NY 14724	ADDRESS: 2576 MINA-FRENCH CREEK RD CLYMER, NY 14724
TEL NO.: 716 985 4274	TEL NO.: 716 581 0170
APPLICANT'S INTEREST IN PROPERTY: <input type="checkbox"/> Owner <input type="checkbox"/> Lessee <input checked="" type="checkbox"/> Other (explain) INVESTED IN PROPERTY	

PROPERTY INFORMATION			
TAX MAP NUMBER: 0652.00	Section: 360.00	Block: 1	Lot: 12.2
STREET ADDRESS: 2576 MINA-FRENCH CREEK RD		SIZE OF PARCEL: 27.10 ACRES	PRESENT USE: 240 - RURAL RESIDENT
ZONING DISTRICT: TOWN OF MINA			

USE INFORMATION	
DESCRIBE SPECIFICALLY THE NATURE OF THE REQUESTED USE: SMALL UPSTAIR APARTMENT FOR ONE PERSON	
DESCRIBE IN DETAIL THE SEPARATE ACTIVITIES TO BE CONDUCTED ON THE PROPERTY ALONG WITH THE PROPOSED HOURS AND SEASONS OF OPERATION FOR EACH: N/A nothing - living upstairs	
DESCRIBE WHY YOU BELIEVE THE PROPOSED USE WILL NOT BE DETRIMENTAL TO THE CHARACTER OF THE NEIGHBORHOOD AND WILL BE IN HARMONY WITH THE INTENT OF THE TOWN OF BUSTI ZONING LAW (in relation to existing noise, light, and traffic conditions, for example): N/A within current structure	

ADDITIONAL DOCUMENTS SUBMITTED WITH APPLICATION [Mark as applicable]

- N/A ☐ If available, copies of detailed plans depicting site elevations, ponds, swamps, streams and other wetland areas , structures, accessory use areas, water supply and sewage disposal facilities .
- N/A ☐ A plan for the proposed development of the site depicting the location of all streets, sidewalks, buildings, parking areas, means of traffic access and circulation drives
- N/A ☒ A copy of the deed, lease, or other instrument describing the applicant's property interest.
- ☐ Short Environmental Assessment Form (EAF)
- ☐ Other (please list):

NOTICE: A SPECIAL USE PERMIT, IF GRANTED, DOES NOT PERMIT THE APPLICANT TO CONSTRUCT, ENLARGE, ALTER, IMPROVE, CONVERT, OR CHANGE THE LOCATION OR NATURE OF OCCUPANCY OF ANY BUILDING OR STRUCTURE, FOR WHICH A BUILDING PERMIT WOULD OTHERWISE BE REQUIRED.

APPLICANT SIGNATURE

I certify that the information supplied on this application is complete and accurate, and that the project described, if approved, will be completed and the premises used as described herein, unless modified by the approving Board..

Signature of Applicant:

Mary Bliss

Date:

2/3/23

OWNER SIGNATURE [If other than the Applicant]

I have read and familiarized myself with the contents of this application and do hereby consent to its submission and processing.

Signature of Owner:

Amanda U. Bliss

Date:

2/3/23

DO NOT WRITE BELOW THIS POINT

Is the parcel in a County Ag District?		<p align="center">APPROVED <input type="checkbox"/> DENIED <input type="checkbox"/></p> <p>Affix the following documents to and permanently file with this application:</p> <ul style="list-style-type: none"> • Minutes of the Planning Board and ZBA/Town Board Public Hearings • Response to Municipal Zoning Referral (if any) • Negative Declaration and/or Environmental Impact Statement • Special Use Permit, if approved. • Notification of Approval/Denial
Referred to Town Board		
Referred to Town Planning Board		
Referred to Village Clerk		
Referred to County Planning Board		
Public Hearing Date		
Negative/Positive Declaration Adopted		
Publication of Legal Notice of Hearing		
Notification to Adjacent Landowners		
Date of Board Decision		

PLOT PLAN (SAMPLE)

1. An application for a building permit, special use permit, or variance must be accompanied by a plot plan, drawn in ink, denoting property lines, all existing and proposed buildings and structures in relation to the property lines, paved or parking surfaces and appropriate measurements.
2. Show the location of water source or well, septic systems, streets, roads, driveway and any rights-of-way.
3. Show the relationship of the parcel to adjacent properties, the distance to the nearest buildings in all directions, and the use of adjacent buildings.
4. If professional drawings for construction work are available, please submit them.

Example (not shown to scale):

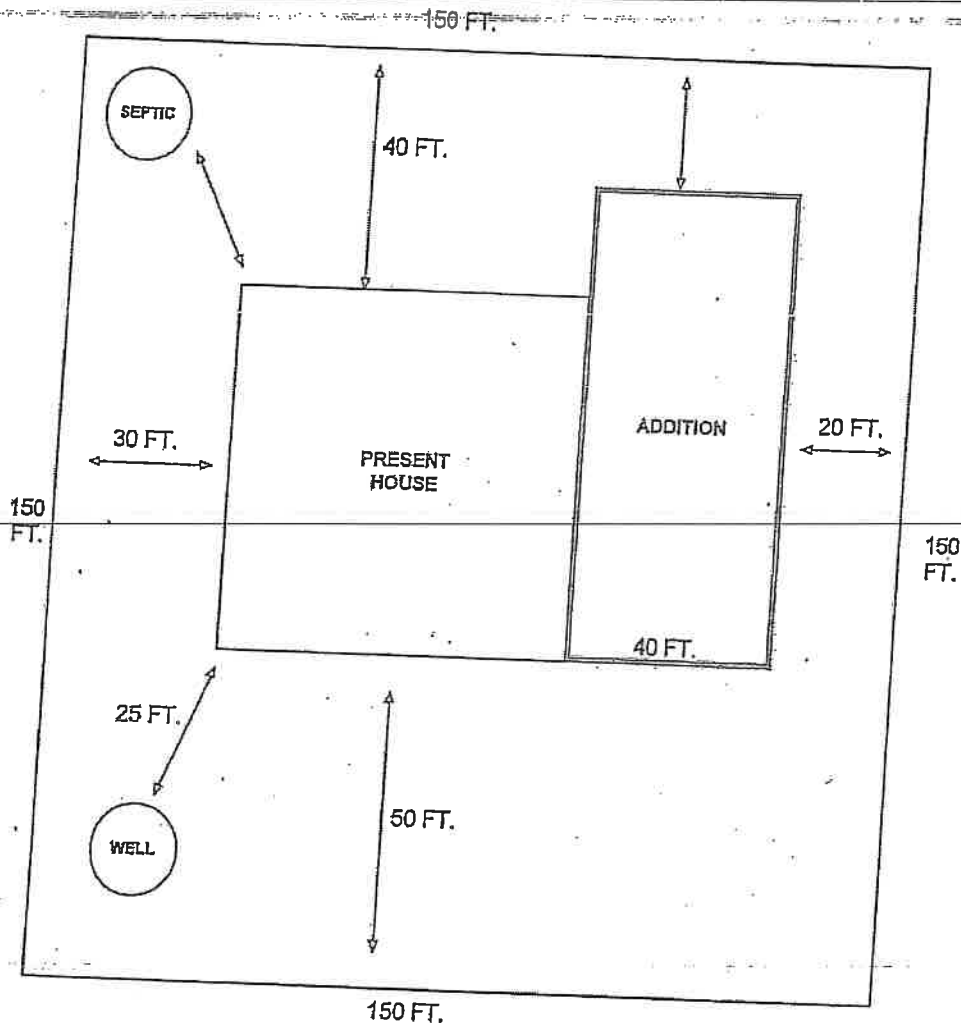

PLOT PLAN

1. An application for a building permit, special use permit, or variance must be accompanied by a plot plan, drawn in ink, denoting property lines, all existing and proposed buildings and structures in relation to the property lines, paved or parking surfaces and appropriate measurements.
2. Show the location of water source or well, septic systems, streets, roads, driveway and any rights-of-way.
3. Show the relationship of the parcel to adjacent properties, the distance to the nearest buildings in all directions, and the use of adjacent buildings.
4. If professional drawings for construction work are available, please submit them.

NA
inside structure

Frontage of lot: _____ ft.

Street Name: _____