

Site Plans Application

Town of Franklinville Building / Zoning Permit Application

11 Park Square, PO Box 146, Franklinville, NY 14737

Office: 716-676-3077 (Ext. 5)

Email: _____

Cell: 716-378-9820

Website: franklinvillenyny.org (TOWN GOV'T)

PLEASE FILL OUT ALL REQUIRED INFORMATION OR THE APPLICATION WILL NOT BE ACCEPTED.

NOTE: **PAYING AND SUBMITTING THIS APPLICATION TO THE TOWN DOES NOT MEAN YOU HAVE A BUILDING PERMIT.** ONLY THE CEO/BSI CAN REVIEW THE APPLICATIONS AND ISSUE PERMITS. Permit and Fees do apply to all Agricultural Buildings.

NOTE: THE HOMEOWNER (OR THEIR AGENT) IS RESPONSIBLE TO REQUEST AN INSPECTION APPOINTMENT WITH AT LEAST 2 BUSINESS DAYS ADVANCE NOTICE.

Property Description Number / Tax ID Number: VL Pine St + Kingsbury Hill Rd.
SBL No. 40.003-2-2.11

Property Owners Name, Address and Phone Number: Schwab Land Holdings, LLC

10090 Pigeon Hill Rd., Delevan, NY 14042 716.353-8389

Site Plan Applicant: T.L. Schwab Transport, LLC - same address + phone

Address of Project Site: VL Pine St + Kingsbury Hill Rd.

Builders Name, Address and Phone Number: TBD after Site Plan Approval

Description of Project: See attached

Structural Specifications:

Length: 130' Width: 400' Height: 24' Sq. Footage: 52,000

Number of Rooms: Bedrooms 0 Bathrooms 0 Total Rooms 5

Type of Foundation: Piered w/ concrete footer Type of Heating System: oil

Total Project Cost: \$3 Million Health Dept. Permit: Yes _____ No ✓ - To be applied if needed.

Owner's Signature: P.S. - see attached Date: 2-21-2024

*By signing this form, I declare that all Information provided is true and accurate. False statements are punishable by law. I allow the CEO / BSI to do on-site pre-permit and all permit required inspections.

AGENCY USE ONLY

Application Received 2-22-2024 Application/Permit Number: 1-7024

Reason for Denial: Section 6.1.2.C 13 Project Approval: Yes _____ No ✓ Date 2-22-2024

CEO / BSI Signature: [Signature] Date: _____

Permit Fee: \$ 25.00 Checks Payable to **Town of Franklinville**. Return Check Fee.

AUTHORIZATION

Schwab Land Holdings, LLC, as the record owner of 41.75± acres real property with frontage on Pine Street and Kingsbury Hill Road, Town of Franklinville, NY, bearing SBL No. 40.003-2-2.11, hereby authorizes T.L. Schwab Transport, LLC, as the entity that will be leasing the above referenced real property, to file any required land use approval regarding the aforementioned real property and to execute any required documentation regarding the aforementioned real property with the Town of Franklinville and Cattaraugus County Planning Board, along with applications for any other approvals/permits required from the Town of Franklinville and other governmental agencies in connection with the proposed development of the aforementioned real property.

T.L. Schwab Transport, LLC hereby authorizes Hopkins Sorgi & McCarthy PLLC (Project Attorney) and CarminaWood Design (Project Engineer) to file any required land use approval regarding the aforementioned real property and to execute any required documentation regarding the aforementioned real property with the Town of Franklinville and Cattaraugus County Planning Board, along with applications for any other approvals/permits required from the Town of Franklinville and other governmental agencies in connection with the proposed development of the aforementioned real property.

Schwab Land Holdings, LLC



Name: Jason E. Schwab

Title: Member

Date: 2-20-24

T.L. Schwab Transport, LLC

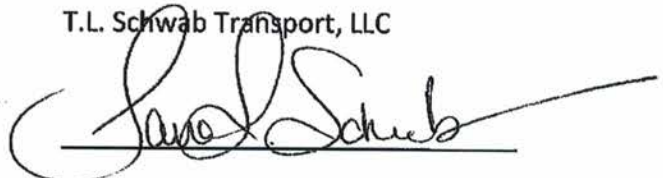

Name: Tarra L. Schwab

Title: Member

Date: 2/20/24

Project Description

The Applicant is proposing the construction of an approximately 52,000 square feet building with parking areas and related site infrastructure on approximately 11.5 acres of an approximately 41.75 acres site which is zoned Agricultural-Residential (AR). The proposed use is a Heavy Equipment Storage and Service Facility which is allowed in the AR Zoning District with a Special Use Permit from the Town of Franklinville Zoning Board of Appeals. The undeveloped land to be utilized for agricultural purposes – the growing of crops.

The Project Site will be utilized for the storage and service of trucks and trailers used to haul goods and materials. The primary access will be through an easement to the Great Lakes Cheese Facility which is located directly to the North of the Project Site with access onto NYS Route 16 through the southernmost driveway onto the Great Lakes Cheese Site. Much of the goods and materials being hauled will be to and from Great Lakes Cheese. The Project Site has a secondary access onto Kingsbury Hill Road which will be used primarily for employee and visitor access in their personal vehicles. There is also access from Fay Street via Pine Street which will be used sparingly for employee and visitor access in their personal vehicles.

Site Plan

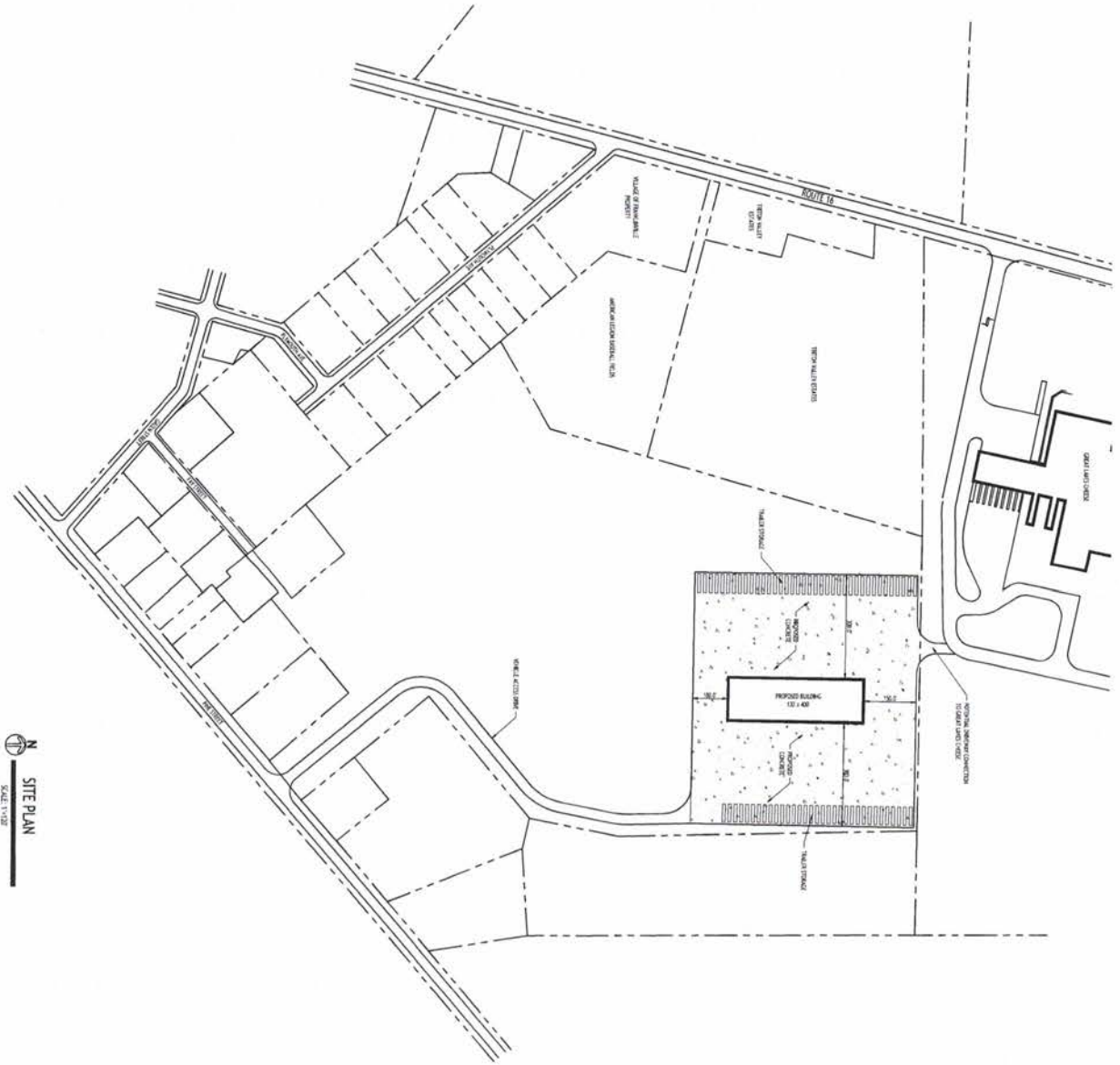

N
SITE PLAN
SCALE: 1"=10'

ONE INCH EQUALS ONE HUNDRED FEET
1"=100'
0' 10' 20' 30' 40' 50' 60' 70' 80' 90' 100'

C-100
Project No: 24-4018
DRAWING NO.
Site Plan
Concept
Date: 02.29.24
Scale: AS SHOWN
By: [Signature]



REVISIONS	Date
No. Description	

Heavy Equipment Storage & Service Facility
Pine Street
Town of Franklinville, New York

CARMINA WOOD
DESIGN
Buffalo | Utica | Greensboro

Survey

Health was deteriorating
using a compass
and a distance of 10
to 15 degrees west.



Unnumbered document or addition to a series map bearing a Leonard I. and Thompson's and is a redaction of section 1209, subsection 2, of the

Larkin & M.P.
Cotton Lark Chemical Co., Inc.
Box 30716, Dallas, TX

7.863
Acres41.87
Acres

Note:
IN 2019-04271 is in error. This map and description represent my interpretation of the location of the property lines from existing maps and deeds. I do not accept any responsibility for any variation of the lines that may be shown from a correction deed to be filed in the future.

Wetland boundaries, wetland buffers, and flood plain boundaries were not watched (or at least not close up).

Only reports from the original of this survey marked with an original of the L and S and your preferred staff shall be considered to be valid true copies.

1991-92 is the introduction
of the concept of visiting parents
with the intention of the
Village of Troutbeck.

The circulation of survey maps by other than the original producer is misleading, confusing, and not in the best interests and benefit of the public. Licensed surveyors shall not alter survey maps, survey plans, survey plats prepared by others.

[illegible]

James L. Brown
Land Surveyor

Map and Survey of Lands of/for:
Ronny Warner & Donna Thompson

City/Town: Franklinville
County: Cattaraugus State: New York

Lot No.: 40 Purchase: Holland Land Co.
Township: 4 Date: April 13, 2022
Range: 4 Job No.: 6964

May 1996

Graphic Scale: 1"=100'

[illegible]

Full Environmental Assessment Form

Full Environmental Assessment Form
Part 1 - Project and Setting

Instructions for Completing Part 1

Part 1 is to be completed by the applicant or project sponsor. Responses become part of the application for approval or funding, are subject to public review, and may be subject to further verification.

Complete Part 1 based on information currently available. If additional research or investigation would be needed to fully respond to any item, please answer as thoroughly as possible based on current information; indicate whether missing information does not exist, or is not reasonably available to the sponsor; and, when possible, generally describe work or studies which would be necessary to update or fully develop that information.

Applicants/sponsors must complete all items in Sections A & B. In Sections C, D & E, most items contain an initial question that must be answered either "Yes" or "No". If the answer to the initial question is "Yes", complete the sub-questions that follow. If the answer to the initial question is "No", proceed to the next question. Section F allows the project sponsor to identify and attach any additional information. Section G requires the name and signature of the applicant or project sponsor to verify that the information contained in Part 1 is accurate and complete.

A. Project and Applicant/Sponsor Information.

Name of Action or Project: T.L. Schwab Transport, LLC Heavy Equipment Storage and Service		
Project Location (describe, and attach a general location map): Vacant Land with frontage on Pine Street and Kingsbury Hill Road, Franklinville, NY		
Brief Description of Proposed Action (include purpose or need): Construction of an approximately 52,000 square feet building with parking areas and related site infrastructure on approximately 11.5 acres of an approximately 41.75 acres site which is zoned Agricultural-Residential (AR). The undeveloped land to be utilized for agricultural purposes – growing of crops. Proposed Use is Heavy Equipment Storage and Service which is allowed in the AR Zoning District with a Special Use Permit from the Town of Franklinville Zoning Board of Appeals. Site Plan Approval is required from Franklinville Town Board. Project is proposed to access Great Lakes Cheese Facility for truck access to and from NYS Route 16.		
Name of Applicant/Sponsor: T.L. Schwab Transport, LLC		Telephone: 716.353.8398
		E-Mail: lschwab@theschwabcompanies.com
Address: 10090 Pigeon Hill Road		
City/PO: Delevan	State: NY	Zip Code: 14042
Project Contact (if not same as sponsor; give name and title/role): Peter J. Sorgi, Esq., Project Attorney		Telephone: 716.908.3289
		E-Mail: psorgi@hsmlegal.com
Address: 726 Main Street, Suite B		
City/PO: East Aurora	State: NY	Zip Code: 14052
Property Owner (if not same as sponsor): Schwab Land Holdings, LLC		Telephone: 716.353.8398
		E-Mail: jschwab@theschwabcompanies.com
Address: 10090 Pigeon Hill Road		
City/PO: Delevan	State: NY	Zip Code: 14042

B. Government Approvals**B. Government Approvals, Funding, or Sponsorship.** ("Funding" includes grants, loans, tax relief, and any other forms of financial assistance.)

Government Entity	If Yes: Identify Agency and Approval(s) Required	Application Date (Actual or projected)
a. City Counsel, Town Board, <input checked="" type="checkbox"/> Yes <input type="checkbox"/> No or Village Board of Trustees	Franklinville Town Board -- Site Plan	2/2024
b. City, Town or Village <input checked="" type="checkbox"/> Yes <input type="checkbox"/> No Planning Board or Commission		
c. City, Town or <input checked="" type="checkbox"/> Yes <input type="checkbox"/> No Village Zoning Board of Appeals	Town of Franklinville Zoning Board of Appeals -- Special Use Permit	2/2024
d. Other local agencies <input type="checkbox"/> Yes <input type="checkbox"/> No	Town of Franklinville Building Department -- Building Permit; Vill. of Franklinville-water & sewer	4/2024
e. County agencies <input type="checkbox"/> Yes <input type="checkbox"/> No	Cattaraugus County IDA -- financial assistance; Cattaraugus County -- Ag Data Statement	2/2024
f. Regional agencies <input type="checkbox"/> Yes <input type="checkbox"/> No		
g. State agencies <input checked="" type="checkbox"/> Yes <input type="checkbox"/> No	NYDEC -- SPDES, Bulk Petroleum & Endangered Species Approval; NYSOPRHP -- Hist/Arch Resou	2/2024
h. Federal agencies <input type="checkbox"/> Yes <input type="checkbox"/> No	US Fish and Wildlife -- Endangered Species Approval	2/2024
i. Coastal Resources.		
i. Is the project site within a Coastal Area, or the waterfront area of a Designated Inland Waterway?		<input type="checkbox"/> Yes <input checked="" type="checkbox"/> No
ii. Is the project site located in a community with an approved Local Waterfront Revitalization Program?		<input type="checkbox"/> Yes <input checked="" type="checkbox"/> No
iii. Is the project site within a Coastal Erosion Hazard Area?		<input type="checkbox"/> Yes <input checked="" type="checkbox"/> No

C. Planning and Zoning**C.1. Planning and zoning actions.**

Will administrative or legislative adoption, or amendment of a plan, local law, ordinance, rule or regulation be the only approval(s) which must be granted to enable the proposed action to proceed? ☐ Yes ☒ No

- If Yes, complete sections C, F and G.
- If No, proceed to question C.2 and complete all remaining sections and questions in Part 1

C.2. Adopted land use plans.

a. Do any municipally- adopted (city, town, village or county) comprehensive land use plan(s) include the site where the proposed action would be located? ☐ Yes ☒ No

If Yes, does the comprehensive plan include specific recommendations for the site where the proposed action would be located? ☐ Yes ☐ No

b. Is the site of the proposed action within any local or regional special planning district (for example: Greenway; Brownfield Opportunity Area (BOA); designated State or Federal heritage area; watershed management plan; or other?) ☐ Yes ☒ No

If Yes, identify the plan(s):

c. Is the proposed action located wholly or partially within an area listed in an adopted municipal open space plan, or an adopted municipal farmland protection plan? ☐ Yes ☒ No

If Yes, identify the plan(s):

C.3. Zoning

a. Is the site of the proposed action located in a municipality with an adopted zoning law or ordinance. ☒ Yes ☐ No

If Yes, what is the zoning classification(s) including any applicable overlay district?

Agricultural - Residential - AR

b. Is the use permitted or allowed by a special or conditional use permit? ☐ Yes ☒ No

c. Is a zoning change requested as part of the proposed action? ☒ Yes ☐ No

If Yes,

i. What is the proposed new zoning for the site? _____

C.4. Existing community services.

a. In what school district is the project site located? Franklinville Central School District

b. What police or other public protection forces serve the project site?

Village of Franklinville Police Department, Cattaraugus County Sheriff and NYS Police

c. Which fire protection and emergency medical services serve the project site?

Town of Franklinville Fire Department

d. What parks serve the project site?

N/A

D. Project Details

D.1. Proposed and Potential Development

a. What is the general nature of the proposed action (e.g., residential, industrial, commercial, recreational; if mixed, include all components)? Commerical

b. a. Total acreage of the site of the proposed action? _____

11.5 acres

b. Total acreage to be physically disturbed? _____

11.5 acres

c. Total acreage (project site and any contiguous properties) owned or controlled by the applicant or project sponsor? _____

41.75 acres

c. Is the proposed action an expansion of an existing project or use? ☐ Yes ☒ No

i. If Yes, what is the approximate percentage of the proposed expansion and identify the units (e.g., acres, miles, housing units, square feet)? % _____ Units: _____

d. Is the proposed action a subdivision, or does it include a subdivision? ☐ Yes ☒ No

If Yes,

i. Purpose or type of subdivision? (e.g., residential, industrial, commercial; if mixed, specify types) _____

ii. Is a cluster/conservation layout proposed? ☐ Yes ☐ No

iii. Number of lots proposed? _____

iv. Minimum and maximum proposed lot sizes? Minimum _____ Maximum _____

e. Will the proposed action be constructed in multiple phases? ☐ Yes ☒ No

i. If No, anticipated period of construction: _____

6 months

ii. If Yes:

- Total number of phases anticipated _____

- Anticipated commencement date of phase 1 (including demolition) _____ month _____ year

- Anticipated completion date of final phase _____ month _____ year

- Generally describe connections or relationships among phases, including any contingencies where progress of one phase may determine timing or duration of future phases: _____

f. Does the project include new residential uses? <input type="checkbox"/> Yes <input checked="" type="checkbox"/> No				
If Yes, show numbers of units proposed.				
	<u>One Family</u>	<u>Two Family</u>	<u>Three Family</u>	<u>Multiple Family (four or more)</u>
Initial Phase	_____	_____	_____	_____
At completion	_____	_____	_____	_____
of all phases	_____	_____	_____	_____

g. Does the proposed action include new non-residential construction (including expansions)? <input checked="" type="checkbox"/> Yes <input type="checkbox"/> No	
If Yes,	
i. Total number of structures <u>1</u>	
ii. Dimensions (in feet) of largest proposed structure: <u>20</u> height; <u>130</u> width; and <u>400</u> length	
iii. Approximate extent of building space to be heated or cooled: <u>52,000</u> square feet	

h. Does the proposed action include construction or other activities that will result in the impoundment of any liquids, such as creation of a water supply, reservoir, pond, lake, waste lagoon or other storage? <input type="checkbox"/> Yes <input checked="" type="checkbox"/> No	
If Yes,	
i. Purpose of the impoundment: _____	
ii. If a water impoundment, the principal source of the water: <input type="checkbox"/> Ground water <input type="checkbox"/> Surface water streams <input type="checkbox"/> Other specify: _____	
iii. If other than water, identify the type of impounded/contained liquids and their source. _____	
iv. Approximate size of the proposed impoundment. Volume: _____ million gallons; surface area: _____ acres	
v. Dimensions of the proposed dam or impounding structure: _____ height; _____ length	
vi. Construction method/materials for the proposed dam or impounding structure (e.g., earth fill, rock, wood, concrete): _____	

D.2. Project Operations

a. Does the proposed action include any excavation, mining, or dredging, during construction, operations, or both? (Not including general site preparation, grading or installation of utilities or foundations where all excavated materials will remain onsite) <input type="checkbox"/> Yes <input checked="" type="checkbox"/> No	
If Yes:	
i. What is the purpose of the excavation or dredging? _____	
ii. How much material (including rock, earth, sediments, etc.) is proposed to be removed from the site?	
<ul style="list-style-type: none"> • Volume (specify tons or cubic yards): _____ • Over what duration of time? _____ 	
iii. Describe nature and characteristics of materials to be excavated or dredged, and plans to use, manage or dispose of them. _____	
iv. Will there be onsite dewatering or processing of excavated materials? <input type="checkbox"/> Yes <input type="checkbox"/> No	
If yes, describe. _____	
v. What is the total area to be dredged or excavated? _____ acres	
vi. What is the maximum area to be worked at any one time? _____ acres	
vii. What would be the maximum depth of excavation or dredging? _____ feet	
viii. Will the excavation require blasting? <input type="checkbox"/> Yes <input type="checkbox"/> No	
ix. Summarize site reclamation goals and plan: _____	

b. Would the proposed action cause or result in alteration of, increase or decrease in size of, or encroachment into any existing wetland, waterbody, shoreline, beach or adjacent area? <input type="checkbox"/> Yes <input checked="" type="checkbox"/> No	
If Yes:	
i. Identify the wetland or waterbody which would be affected (by name, water index number, wetland map number or geographic description): _____	

ii. Describe how the proposed action would affect that waterbody or wetland, e.g. excavation, fill, placement of structures, or alteration of channels, banks and shorelines. Indicate extent of activities, alterations and additions in square feet or acres:

iii. Will the proposed action cause or result in disturbance to bottom sediments?

☐ Yes ☐ No

If Yes, describe:

iv. Will the proposed action cause or result in the destruction or removal of aquatic vegetation?

☐ Yes ☐ No

If Yes:

- acres of aquatic vegetation proposed to be removed: _____
- expected acreage of aquatic vegetation remaining after project completion: _____
- purpose of proposed removal (e.g. beach clearing, invasive species control, boat access): _____
- proposed method of plant removal: _____
- if chemical/herbicide treatment will be used, specify product(s): _____

v. Describe any proposed reclamation/mitigation following disturbance: _____

c. Will the proposed action use, or create a new demand for water?

☒ Yes ☐ No

If Yes:

i. Total anticipated water usage/demand per day: _____ 750 gallons/day

ii. Will the proposed action obtain water from an existing public water supply?

☒ Yes ☐ No

If Yes:

- Name of district or service area: Village of Franklinville
- Does the existing public water supply have capacity to serve the proposal? ☒ Yes ☐ No
- Is the project site in the existing district? ☒ Yes ☐ No
- Is expansion of the district needed? ☐ Yes ☒ No
- Do existing lines serve the project site? ☒ Yes ☐ No

iii. Will line extension within an existing district be necessary to supply the project?

☐ Yes ☒ No

If Yes:

- Describe extensions or capacity expansions proposed to serve this project: _____
- Source(s) of supply for the district: _____

iv. Is a new water supply district or service area proposed to be formed to serve the project site?

☐ Yes ☐ No

If, Yes:

- Applicant/sponsor for new district: _____
- Date application submitted or anticipated: _____
- Proposed source(s) of supply for new district: _____

v. If a public water supply will not be used, describe plans to provide water supply for the project: _____

vi. If water supply will be from wells (public or private), what is the maximum pumping capacity: _____ gallons/minute.

d. Will the proposed action generate liquid wastes?

☒ Yes ☐ No

If Yes:

i. Total anticipated liquid waste generation per day: _____ 750 gallons/day

ii. Nature of liquid wastes to be generated (e.g., sanitary wastewater, industrial; if combination, describe all components and approximate volumes or proportions of each): _____

iii. Will the proposed action use any existing public wastewater treatment facilities?

☒ Yes ☐ No

If Yes:

- Name of wastewater treatment plant to be used: Franklinville Sewage Treatment
- Name of district: Franklinville
- Does the existing wastewater treatment plant have capacity to serve the project? ☒ Yes ☐ No
- Is the project site in the existing district? ☒ Yes ☐ No
- Is expansion of the district needed? ☐ Yes ☒ No

<ul style="list-style-type: none"> • Do existing sewer lines serve the project site? • Will a line extension within an existing district be necessary to serve the project? <p>If Yes:</p> <ul style="list-style-type: none"> • Describe extensions or capacity expansions proposed to serve this project: _____ 	<input checked="" type="checkbox"/> Yes <input type="checkbox"/> No <input type="checkbox"/> Yes <input checked="" type="checkbox"/> No
<p>iv. Will a new wastewater (sewage) treatment district be formed to serve the project site?</p> <p>If Yes:</p> <ul style="list-style-type: none"> • Applicant/sponsor for new district: _____ • Date application submitted or anticipated: _____ • What is the receiving water for the wastewater discharge? _____ 	<input type="checkbox"/> Yes <input checked="" type="checkbox"/> No
<p>v. If public facilities will not be used, describe plans to provide wastewater treatment for the project, including specifying proposed receiving water (name and classification if surface discharge or describe subsurface disposal plans):</p> <p>_____</p> <p>_____</p>	
<p>vi. Describe any plans or designs to capture, recycle or reuse liquid waste: _____</p> <p>_____</p> <p>_____</p>	
<p>e. Will the proposed action disturb more than one acre and create stormwater runoff, either from new point sources (i.e. ditches, pipes, swales, curbs, gutters or other concentrated flows of stormwater) or non-point source (i.e. sheet flow) during construction or post construction?</p> <p>If Yes:</p> <p>i. How much impervious surface will the project create in relation to total size of project parcel?</p> <p style="margin-left: 40px;">_____ Square feet or <u>7.7</u> acres (impervious surface)</p> <p style="margin-left: 40px;">_____ Square feet or <u>26.5</u> acres (parcel size)</p> <p>ii. Describe types of new point sources. <u>Stormwater management pond outfall</u></p> <p>_____</p> <p>iii. Where will the stormwater runoff be directed (i.e. on-site stormwater management facility/structures, adjacent properties, groundwater, on-site surface water or off-site surface waters)?</p> <p><u>on-site stormwater management facility</u></p> <p>_____</p> <ul style="list-style-type: none"> • If to surface waters, identify receiving water bodies or wetlands: _____ <p>_____</p> <ul style="list-style-type: none"> • Will stormwater runoff flow to adjacent properties? _____ 	<input checked="" type="checkbox"/> Yes <input type="checkbox"/> No <input type="checkbox"/> Yes <input checked="" type="checkbox"/> No
<p>iv. Does the proposed plan minimize impervious surfaces, use pervious materials or collect and re-use stormwater?</p>	<input type="checkbox"/> Yes <input checked="" type="checkbox"/> No
<p>f. Does the proposed action include, or will it use on-site, one or more sources of air emissions, including fuel combustion, waste incineration, or other processes or operations?</p> <p>If Yes, identify:</p> <p>i. Mobile sources during project operations (e.g., heavy equipment, fleet or delivery vehicles)</p> <p>_____</p> <p>ii. Stationary sources during construction (e.g., power generation, structural heating, batch plant, crushers)</p> <p>_____</p> <p>iii. Stationary sources during operations (e.g., process emissions, large boilers, electric generation)</p> <p>_____</p>	<input type="checkbox"/> Yes <input checked="" type="checkbox"/> No
<p>g. Will any air emission sources named in D.2.f (above), require a NY State Air Registration, Air Facility Permit, or Federal Clean Air Act Title IV or Title V Permit?</p> <p>If Yes:</p> <p>i. Is the project site located in an Air quality non-attainment area? (Area routinely or periodically fails to meet ambient air quality standards for all or some parts of the year)</p> <p>ii. In addition to emissions as calculated in the application, the project will generate:</p> <ul style="list-style-type: none"> • _____ Tons/year (short tons) of Carbon Dioxide (CO₂) • _____ Tons/year (short tons) of Nitrous Oxide (N₂O) • _____ Tons/year (short tons) of Perfluorocarbons (PFCs) • _____ Tons/year (short tons) of Sulfur Hexafluoride (SF₆) • _____ Tons/year (short tons) of Carbon Dioxide equivalent of Hydrofluorocarbons (HFCs) • _____ Tons/year (short tons) of Hazardous Air Pollutants (HAPs) 	<input type="checkbox"/> Yes <input checked="" type="checkbox"/> No <input type="checkbox"/> Yes <input type="checkbox"/> No

h. Will the proposed action generate or emit methane (including, but not limited to, sewage treatment plants, landfills, composting facilities)? ☐ Yes ☒ No

If Yes:

i. Estimate methane generation in tons/year (metric): _____

ii. Describe any methane capture, control or elimination measures included in project design (e.g., combustion to generate heat or electricity, flaring): _____

i. Will the proposed action result in the release of air pollutants from open-air operations or processes, such as quarry or landfill operations? ☐ Yes ☒ No

If Yes: Describe operations and nature of emissions (e.g., diesel exhaust, rock particulates/dust): _____

j. Will the proposed action result in a substantial increase in traffic above present levels or generate substantial new demand for transportation facilities or services? ☐ Yes ☒ No

If Yes:

i. When is the peak traffic expected (Check all that apply): ☐ Morning ☐ Evening ☐ Weekend
☐ Randomly between hours of _____ to _____

ii. For commercial activities only, projected number of truck trips/day and type (e.g., semi trailers and dump trucks): _____

iii. Parking spaces: Existing _____ 0 _____ Proposed _____ 50 _____ Net increase/decrease _____

iv. Does the proposed action include any shared use parking? ☐ Yes ☒ No

v. If the proposed action includes any modification of existing roads, creation of new roads or change in existing access, describe: _____

vi. Are public/private transportation service(s) or facilities available within ½ mile of the proposed site? ☐ Yes ☐ No

vii. Will the proposed action include access to public transportation or accommodations for use of hybrid, electric or other alternative fueled vehicles? ☐ Yes ☐ No

viii. Will the proposed action include plans for pedestrian or bicycle accommodations for connections to existing pedestrian or bicycle routes? ☐ Yes ☐ No

k. Will the proposed action (for commercial or industrial projects only) generate new or additional demand for energy? ☒ Yes ☐ No

If Yes:

i. Estimate annual electricity demand during operation of the proposed action: _____
TBD. Additional demand for the new building will be minimal.

ii. Anticipated sources/suppliers of electricity for the project (e.g., on-site combustion, on-site renewable, via grid/local utility, or other):
via grid/local utility

iii. Will the proposed action require a new, or an upgrade, to an existing substation? ☐ Yes ☒ No

l. Hours of operation. Answer all items which apply.

i. During Construction:

- Monday - Friday: _____ 24 hours
- Saturday: _____ 7 AM - 7 PM
- Sunday: _____ 24 hours
- Holidays: _____ 24 hours

ii. During Operations:

- Monday - Friday: _____ 7 AM - 7 PM
- Saturday: _____ Closed
- Sunday: _____ Closed
- Holidays: _____ Closed

m. Will the proposed action produce noise that will exceed existing ambient noise levels during construction, operation, or both? ☒ Yes ☐ No
 If yes:
 i. Provide details including sources, time of day and duration:
Typical construction noise during the hours listed in the previous item.

ii. Will the proposed action remove existing natural barriers that could act as a noise barrier or screen? ☐ Yes ☒ No
 Describe: _____

n. Will the proposed action have outdoor lighting? ☒ Yes ☐ No
 If yes:
 i. Describe source(s), location(s), height of fixture(s), direction/aim, and proximity to nearest occupied structures:
Parking lot and building mounted lights, dark sky fixtures, 20' max. mounting height, directed down at pavement. Approx. 150' from nearest occupied structure.

ii. Will proposed action remove existing natural barriers that could act as a light barrier or screen? ☐ Yes ☒ No
 Describe: _____

o. Does the proposed action have the potential to produce odors for more than one hour per day? ☐ Yes ☒ No
 If Yes, describe possible sources, potential frequency and duration of odor emissions, and proximity to nearest occupied structures: _____

p. Will the proposed action include any bulk storage of petroleum (combined capacity of over 1,100 gallons) or chemical products 185 gallons in above ground storage or any amount in underground storage? ☒ Yes ☐ No
 If Yes:
 i. Product(s) to be stored petroleum
 ii. Volume(s) 40,000 per unit time month (e.g., month, year)
 iii. Generally, describe the proposed storage facilities:
20,000 gallon above ground tank with self-containment -- will meet NYSDEC standards

q. Will the proposed action (commercial, industrial and recreational projects only) use pesticides (i.e., herbicides, insecticides) during construction or operation? ☐ Yes ☒ No
 If Yes:
 i. Describe proposed treatment(s):

ii. Will the proposed action use Integrated Pest Management Practices? ☐ Yes ☐ No

r. Will the proposed action (commercial or industrial projects only) involve or require the management or disposal of solid waste (excluding hazardous materials)? ☐ Yes ☒ No
 If Yes:
 i. Describe any solid waste(s) to be generated during construction or operation of the facility:
 • Construction: _____ tons per _____ (unit of time)
 • Operation: _____ tons per _____ (unit of time)
 ii. Describe any proposals for on-site minimization, recycling or reuse of materials to avoid disposal as solid waste:
 • Construction: _____
 • Operation: _____

iii. Proposed disposal methods/facilities for solid waste generated on-site:
 • Construction: _____
 • Operation: _____

s. Does the proposed action include construction or modification of a solid waste management facility? ☐ Yes ☒ No

If Yes:

i. Type of management or handling of waste proposed for the site (e.g., recycling or transfer station, composting, landfill, or other disposal activities): _____

ii. Anticipated rate of disposal/processing: _____

• _____ Tons/month, if transfer or other non-combustion/thermal treatment, or

• _____ Tons/hour, if combustion or thermal treatment

iii. If landfill, anticipated site life: _____ years

t. Will the proposed action at the site involve the commercial generation, treatment, storage, or disposal of hazardous waste? ☐ Yes ☒ No

If Yes:

i. Name(s) of all hazardous wastes or constituents to be generated, handled or managed at facility: _____

ii. Generally describe processes or activities involving hazardous wastes or constituents: _____

iii. Specify amount to be handled or generated _____ tons/month

iv. Describe any proposals for on-site minimization, recycling or reuse of hazardous constituents: _____

v. Will any hazardous wastes be disposed at an existing offsite hazardous waste facility? ☐ Yes ☐ No

If Yes: provide name and location of facility: _____

If No: describe proposed management of any hazardous wastes which will not be sent to a hazardous waste facility: _____

E. Site and Setting of Proposed Action

E.1. Land uses on and surrounding the project site

a. Existing land uses.

i. Check all uses that occur on, adjoining and near the project site.

☐ Urban ☒ Industrial ☒ Commercial ☒ Residential (suburban) ☒ Rural (non-farm)
☒ Forest ☒ Agriculture ☐ Aquatic ☐ Other (specify): Athletic Fields, Mobile Home Park

ii. If mix of uses, generally describe:

Area is mixed use with both high density and low density residential uses and non-residential uses, however location of Project Site adjoins Great Lakes Cheese Plant and Forested area.

b. Land uses and covertypes on the project site.

Land use or Covertypes	Current Acreage	Acreage After Project Completion	Change (Acres +/-)
• Roads, buildings, and other paved or impervious surfaces	0	11.5	+11.5
• Forested			
• Meadows, grasslands or brushlands (non-agricultural, including abandoned agricultural)	0	0	0
• Agricultural (includes active orchards, field, greenhouse etc.)	41.75	30.25	-11.5
• Surface water features (lakes, ponds, streams, rivers, etc.)	0	0	0
• Wetlands (freshwater or tidal)	0	0	0
• Non-vegetated (bare rock, earth or fill)	0	0	0
• Other Describe: _____	0	0	0

<p>c. Is the project site presently used by members of the community for public recreation?</p> <p>i. If Yes: explain: _____</p>	<input type="checkbox"/> Yes <input checked="" type="checkbox"/> No
<p>d. Are there any facilities serving children, the elderly, people with disabilities (e.g., schools, hospitals, licensed day care centers, or group homes) within 1500 feet of the project site?</p> <p>If Yes,</p> <p>i. Identify Facilities: _____</p>	<input type="checkbox"/> Yes <input checked="" type="checkbox"/> No
<p>e. Does the project site contain an existing dam?</p> <p>If Yes:</p> <p>i. Dimensions of the dam and impoundment:</p> <ul style="list-style-type: none"> • Dam height: _____ feet • Dam length: _____ feet • Surface area: _____ acres • Volume impounded: _____ gallons OR acre-feet <p>ii. Dam's existing hazard classification: _____</p> <p>iii. Provide date and summarize results of last inspection: _____</p>	<input type="checkbox"/> Yes <input checked="" type="checkbox"/> No
<p>f. Has the project site ever been used as a municipal, commercial or industrial solid waste management facility, or does the project site adjoin property which is now, or was at one time, used as a solid waste management facility?</p> <p>If Yes:</p> <p>i. Has the facility been formally closed?</p> <ul style="list-style-type: none"> • If yes, cite sources/documentation: _____ <p>ii. Describe the location of the project site relative to the boundaries of the solid waste management facility: _____</p> <p>iii. Describe any development constraints due to the prior solid waste activities: _____</p>	<input type="checkbox"/> Yes <input checked="" type="checkbox"/> No
<p>g. Have hazardous wastes been generated, treated and/or disposed of at the site, or does the project site adjoin property which is now or was at one time used to commercially treat, store and/or dispose of hazardous waste?</p> <p>If Yes:</p> <p>i. Describe waste(s) handled and waste management activities, including approximate time when activities occurred: _____</p>	<input type="checkbox"/> Yes <input checked="" type="checkbox"/> No
<p>h. Potential contamination history. Has there been a reported spill at the proposed project site, or have any remedial actions been conducted at or adjacent to the proposed site?</p> <p>If Yes:</p> <p>i. Is any portion of the site listed on the NYSDEC Spills Incidents database or Environmental Site Remediation database? Check all that apply:</p> <div style="display: flex; justify-content: space-between;"> <div style="width: 45%;"> <input type="checkbox"/> Yes – Spills Incidents database <input type="checkbox"/> Yes – Environmental Site Remediation database <input type="checkbox"/> Neither database </div> <div style="width: 50%;"> Provide DEC ID number(s): _____ Provide DEC ID number(s): _____ </div> </div> <p>ii. If site has been subject of RCRA corrective activities, describe control measures: _____</p> <p>iii. Is the project within 2000 feet of any site in the NYSDEC Environmental Site Remediation database?</p> <p>If yes, provide DEC ID number(s): _____</p> <p>iv. If yes to (i), (ii) or (iii) above, describe current status of site(s): _____</p>	<input type="checkbox"/> Yes <input checked="" type="checkbox"/> No

v. Is the project site subject to an institutional control limiting property uses? ☐ Yes ☒ No

- If yes, DEC site ID number: _____
- Describe the type of institutional control (e.g., deed restriction or easement): _____
- Describe any use limitations: _____
- Describe any engineering controls: _____
- Will the project affect the institutional or engineering controls in place? ☐ Yes ☐ No
- Explain: _____

E.2. Natural Resources On or Near Project Site

a. What is the average depth to bedrock on the project site? _____ > 7 feet

b. Are there bedrock outcroppings on the project site? ☐ Yes ☒ No
If Yes, what proportion of the site is comprised of bedrock outcroppings? _____ %

c. Predominant soil type(s) present on project site:

Olean silt loam	_____	25.2 %
Chenango gravelly silt	_____	47.9 %
Chenango channery silt	_____	17.3 %

d. What is the average depth to the water table on the project site? Average: _____ > 5 feet

e. Drainage status of project site soils: ☒ Well Drained: _____ 74 % of site
☐ Moderately Well Drained: _____ % of site
☒ Poorly Drained: _____ 26 % of site

f. Approximate proportion of proposed action site with slopes: ☒ 0-10%: _____ 100 % of site
☐ 10-15%: _____ % of site
☐ 15% or greater: _____ % of site

g. Are there any unique geologic features on the project site? ☐ Yes ☒ No
If Yes, describe: _____

h. Surface water features.

i. Does any portion of the project site contain wetlands or other waterbodies (including streams, rivers, ponds or lakes)? ☐ Yes ☒ No

ii. Do any wetlands or other waterbodies adjoin the project site? ☒ Yes ☐ No
If Yes to either i or ii, continue. If No, skip to E.2.i.

iii. Are any of the wetlands or waterbodies within or adjoining the project site regulated by any federal, state or local agency? ☒ Yes ☐ No

iv. For each identified regulated wetland and waterbody on the project site, provide the following information:

• Streams:	Name	small drainage ditch along north property line	Classification	_____
• Lakes or Ponds:	Name	_____	Classification	_____
• Wetlands:	Name	_____	Classification	_____
• Wetland No. (if regulated by DEC)	_____	_____	Approximate Size	_____

v. Are any of the above water bodies listed in the most recent compilation of NYS water quality-impaired waterbodies? ☐ Yes ☒ No
If yes, name of impaired water body/bodies and basis for listing as impaired: _____

i. Is the project site in a designated Floodway? ☐ Yes ☒ No

j. Is the project site in the 100-year Floodplain? ☐ Yes ☒ No

k. Is the project site in the 500-year Floodplain? ☐ Yes ☒ No

l. Is the project site located over, or immediately adjoining, a primary, principal or sole source aquifer? ☒ Yes ☐ No
If Yes:
i. Name of aquifer: Principal Aquifer _____

m. Identify the predominant wildlife species that occupy or use the project site: wildlife typically found in this area _____ potentially bald eagle per DEC Mapper _____ _____	
n. Does the project site contain a designated significant natural community? <input type="checkbox"/> Yes <input checked="" type="checkbox"/> No If Yes:	
i. Describe the habitat/community (composition, function, and basis for designation): _____ ii. Source(s) of description or evaluation: _____ iii. Extent of community/habitat:	
<ul style="list-style-type: none"> • Currently: _____ acres • Following completion of project as proposed: _____ acres • Gain or loss (indicate + or -): _____ acres 	
o. Does project site contain any species of plant or animal that is listed by the federal government or NYS as endangered or threatened, or does it contain any areas identified as habitat for an endangered or threatened species? <input checked="" type="checkbox"/> Yes <input type="checkbox"/> No If Yes:	
i. Species and listing (endangered or threatened): _____ Bald Eagle	
p. Does the project site contain any species of plant or animal that is listed by NYS as rare, or as a species of special concern? <input type="checkbox"/> Yes <input checked="" type="checkbox"/> No If Yes:	
i. Species and listing: _____	
q. Is the project site or adjoining area currently used for hunting, trapping, fishing or shell fishing? <input type="checkbox"/> Yes <input checked="" type="checkbox"/> No If yes, give a brief description of how the proposed action may affect that use: _____	
E.3. Designated Public Resources On or Near Project Site	
a. Is the project site, or any portion of it, located in a designated agricultural district certified pursuant to Agriculture and Markets Law, Article 25-AA, Section 303 and 304? <input checked="" type="checkbox"/> Yes <input type="checkbox"/> No If Yes, provide county plus district name/number: CATTcn5	
b. Are agricultural lands consisting of highly productive soils present? <input type="checkbox"/> Yes <input checked="" type="checkbox"/> No i. If Yes: acreage(s) on project site: _____ ii. Source(s) of soil rating(s): _____	
c. Does the project site contain all or part of, or is it substantially contiguous to, a registered National Natural Landmark? <input type="checkbox"/> Yes <input checked="" type="checkbox"/> No If Yes:	
i. Nature of the natural landmark: <input type="checkbox"/> Biological Community <input type="checkbox"/> Geological Feature ii. Provide brief description of landmark, including values behind designation and approximate size/extent: _____	
d. Is the project site located in or does it adjoin a state listed Critical Environmental Area? <input type="checkbox"/> Yes <input checked="" type="checkbox"/> No If Yes:	
i. CEA name: _____ ii. Basis for designation: _____ iii. Designating agency and date: _____	

e. Does the project site contain, or is it substantially contiguous to, a building, archaeological site, or district which is listed on the National or State Register of Historic Places, or that has been determined by the Commissioner of the NYS Office of Parks, Recreation and Historic Preservation to be eligible for listing on the State Register of Historic Places?		<input checked="" type="checkbox"/> Yes <input type="checkbox"/> No
If Yes:		
i. Nature of historic/archaeological resource: <input type="checkbox"/> Archaeological Site <input type="checkbox"/> Historic Building or District		
ii. Name: Eligible property: Saint Philomena Roman Catholic Church		
iii. Brief description of attributes on which listing is based: _____		
f. Is the project site, or any portion of it, located in or adjacent to an area designated as sensitive for archaeological sites on the NY State Historic Preservation Office (SHPO) archaeological site inventory?		<input checked="" type="checkbox"/> Yes <input type="checkbox"/> No
g. Have additional archaeological or historic site(s) or resources been identified on the project site?		<input type="checkbox"/> Yes <input checked="" type="checkbox"/> No
If Yes:		
i. Describe possible resource(s): _____		
ii. Basis for identification: _____		
h. Is the project site within five miles of any officially designated and publicly accessible federal, state, or local scenic or aesthetic resource?		<input type="checkbox"/> Yes <input checked="" type="checkbox"/> No
If Yes:		
i. Identify resource: _____		
ii. Nature of, or basis for, designation (e.g., established highway overlook, state or local park, state historic trail or scenic byway, etc.): _____		
iii. Distance between project and resource: _____ miles.		
i. Is the project site located within a designated river corridor under the Wild, Scenic and Recreational Rivers Program 6 NYCRR 666?		<input type="checkbox"/> Yes <input checked="" type="checkbox"/> No
If Yes:		
i. Identify the name of the river and its designation: _____		
ii. Is the activity consistent with development restrictions contained in 6NYCRR Part 666?		<input type="checkbox"/> Yes <input type="checkbox"/> No

F. Additional Information

Attach any additional information which may be needed to clarify your project.

If you have identified any adverse impacts which could be associated with your proposal, please describe those impacts plus any measures which you propose to avoid or minimize them.

G. Verification

I certify that the information provided is true to the best of my knowledge.

Applicant/Sponsor Name T.L. Schwab Transport, LLC Date 2.21.2024

Signature P S Peter J. Sorgi, Esq. (see attached authorization) Title Project Attorney

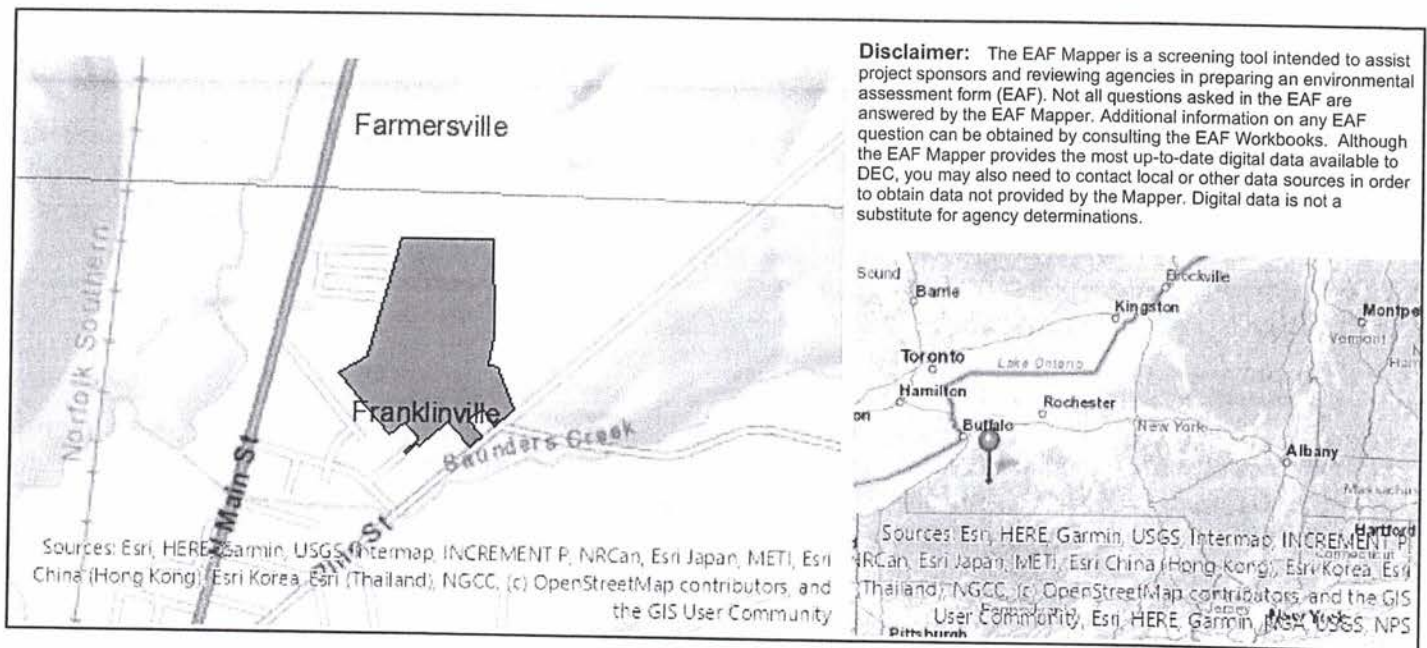

B.i.i [Coastal or Waterfront Area]	No
B.i.ii [Local Waterfront Revitalization Area]	No
C.2.b. [Special Planning District]	Digital mapping data are not available or are incomplete. Refer to EAF Workbook.
E.1.h [DEC Spills or Remediation Site - Potential Contamination History]	Digital mapping data are not available or are incomplete. Refer to EAF Workbook.
E.1.h.i [DEC Spills or Remediation Site - Listed]	Digital mapping data are not available or are incomplete. Refer to EAF Workbook.
E.1.h.i [DEC Spills or Remediation Site - Environmental Site Remediation Database]	Digital mapping data are not available or are incomplete. Refer to EAF Workbook.
E.1.h.iii [Within 2,000' of DEC Remediation Site]	No
E.2.g [Unique Geologic Features]	No
E.2.h.i [Surface Water Features]	No
E.2.h.ii [Surface Water Features]	Yes
E.2.h.iii [Surface Water Features]	Yes - Digital mapping information on local and federal wetlands and waterbodies is known to be incomplete. Refer to EAF Workbook.
E.2.h.v [Impaired Water Bodies]	No
E.2.i. [Floodway]	Digital mapping data are not available or are incomplete. Refer to EAF Workbook.
E.2.j. [100 Year Floodplain]	Digital mapping data are not available or are incomplete. Refer to EAF Workbook.
E.2.k. [500 Year Floodplain]	Digital mapping data are not available or are incomplete. Refer to EAF Workbook.
E.2.l. [Aquifers]	Yes
E.2.l. [Aquifer Names]	Principal Aquifer
E.2.n. [Natural Communities]	No

E.2.o. [Endangered or Threatened Species]	Yes
E.2.o. [Endangered or Threatened Species - Name]	Bald Eagle
E.2.p. [Rare Plants or Animals]	No
E.3.a. [Agricultural District]	Yes
E.3.a. [Agricultural District]	CATTcn5
E.3.c. [National Natural Landmark]	No
E.3.d [Critical Environmental Area]	No
E.3.e. [National or State Register of Historic Places or State Eligible Sites]	Yes - Digital mapping data for archaeological site boundaries are not available. Refer to EAF Workbook.
E.3.e.ii [National or State Register of Historic Places or State Eligible Sites - Name]	Eligible property: Saint Philomena Roman Catholic Church
E.3.f. [Archeological Sites]	Yes
E.3.i. [Designated River Corridor]	No