

TOWN OF MINA
2883 NORTH RD.
FINDLEY LAKE, NEW YORK 14736
APPLICATION FOR AREA VARIANCE

Owner: Wendy L. Wright
EB

A NON-REFUNDABLE FEE OF \$50.00 SHALL ACCOMPANY THIS APPLICATION.

APPLICANT INFORMATION	
APPLICANT'S NAME: WENDY WRIGHT	OWNER'S NAME (IF DIFFERENT):
ADDRESS: 10447 MAIN ST FINDLEY LAKE, NY 14736	ADDRESS:
TEL NO.: 716-490-2814	TEL NO.:
APPLICANT'S INTEREST IN PROPERTY: <input checked="" type="checkbox"/> Owner <input type="checkbox"/> Lessee <input type="checkbox"/> Other (explain)	

PROPERTY INFORMATION			
TAX MAP NUMBER	Section: 359.06	Block: 4	Lot: 3
STREET ADDRESS: 10447 MAIN ST		SIZE OF PARCEL: 1555	PRESENT USE: RESIDENTIAL
		ZONING DISTRICT: MINA	

VARIANCE INFORMATION
STATE WHAT TYPE AND SIZE OF AREA VARIANCE YOU ARE REQUESTING (e.g. 3 foot side yard variance): 12'x8' PORCH
STATE THE REASON YOU ARE APPLYING FOR AN AREA VARIANCE: TO HAVE A MUDROOM AREA 3-4 ENTERING THE HOUSE
DESCRIBE THE CHARACTER OF THE NEIGHBORHOOD: PLEASANT RESIDENTIAL / NOT QUIET DUE TO TRAFFIC

APPLICANT SIGNATURE	
I certify that the information supplied on this application is complete and accurate, and that the project described, if approved, will be completed and the premises used as described herein, unless modified by the approving Board.	
Signature of Applicant: Wendy Wright	Date: 8-29-22

SOUTH

PLOT PLAN

1. An application for a building permit, special use permit, or variance must be accompanied by a plot plan, drawn in ink, denoting property lines, all existing and proposed buildings and structures in relation to the property lines, paved or parking surfaces and appropriate measurements.
2. Show the location of water source or well, septic systems, streets, roads, driveway and any rights-of-way.
3. Show the relationship of the parcel to adjacent properties, the distance to the nearest buildings in all directions, and the use of adjacent buildings.
4. If professional drawings for construction work are available, please submit them.

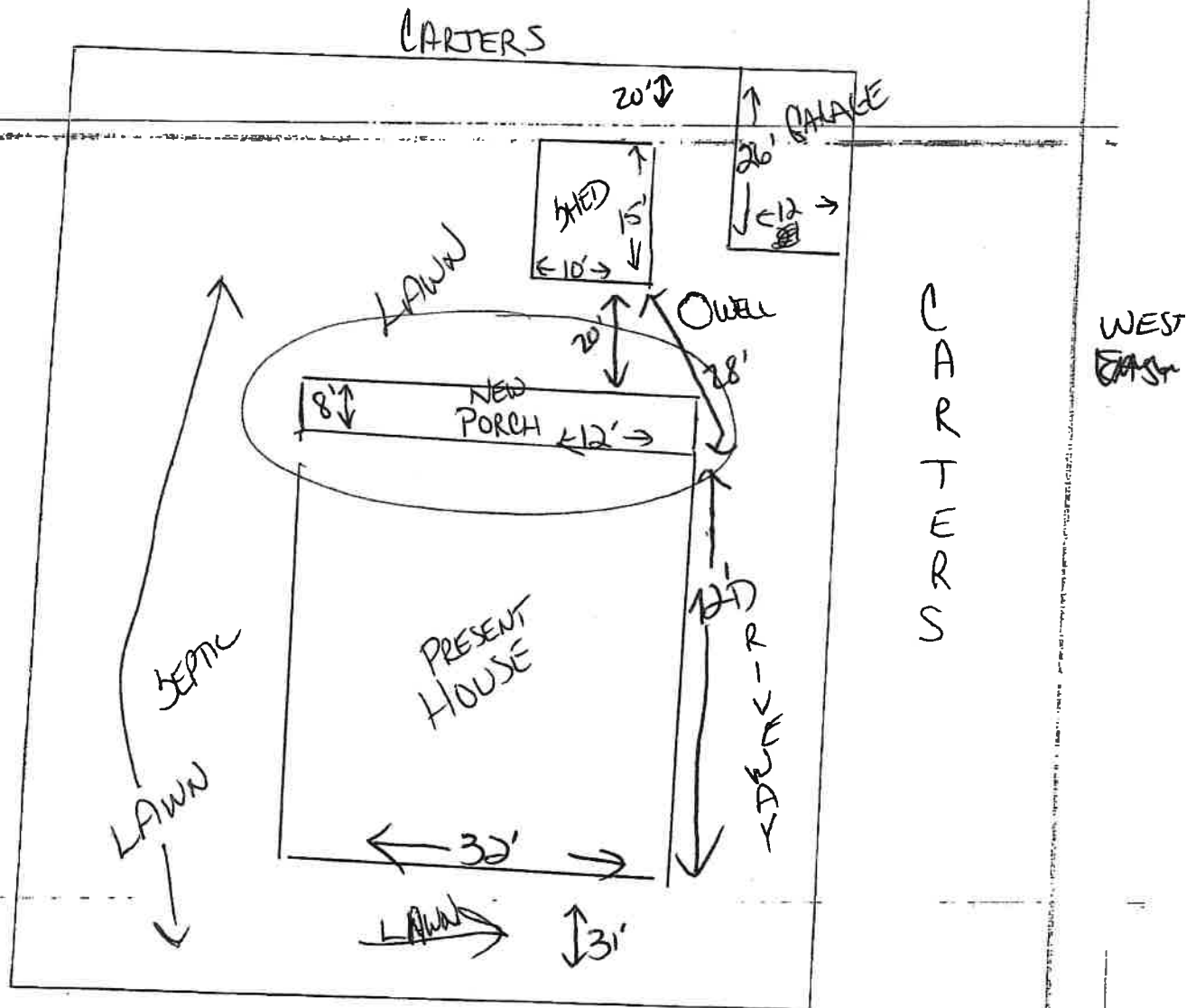

Frontage of lot: 51' ft ← RT 430 →

Street Name: WEST MAIN

NORTH